

DO NOT SCALE

Millimetres

100

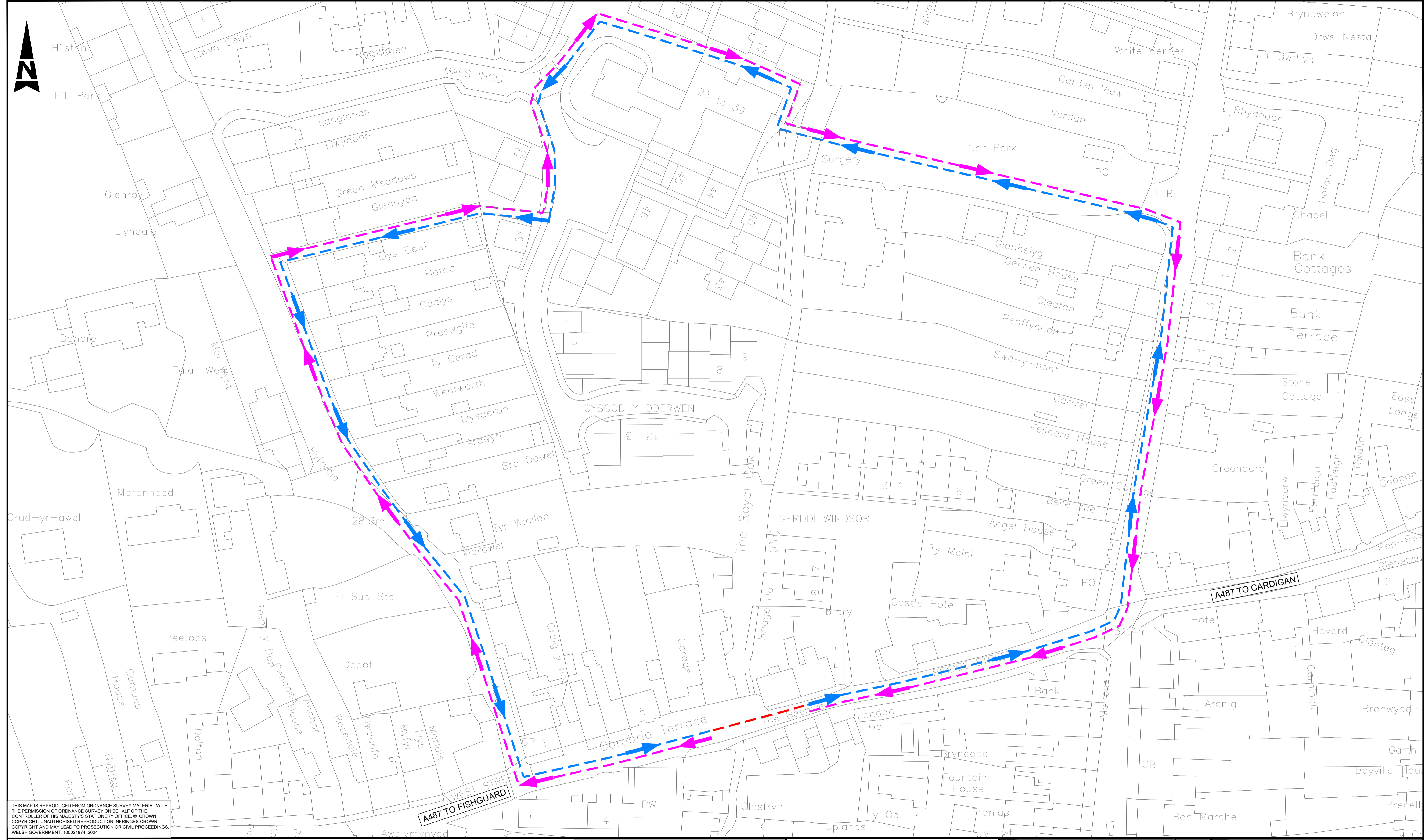
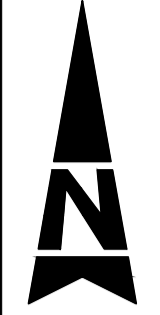

THIS MAP IS REPRODUCED FROM ORDNANCE SURVEY MATERIAL WITH THE PERMISSION OF ORDNANCE SURVEY ON BEHALF OF THE CONTROLLER OF HIS MAJESTY'S STATIONERY OFFICE. © CROWN COPYRIGHT. UNAUTHORISED REPRODUCTION INFRINGES CROWN COPYRIGHT AND MAY LEAD TO PROSECUTION OR CIVIL PROCEEDINGS. WELSH GOVERNMENT, 109021874, 2024

NOTES:

- 1. THE LATEST INSPECTION OF THE CULVERT WAS UNDERTAKEN BY EDS IN NOVEMBER 2018.

LEGEND

ACCESS CLOSED	
WEST TO EAST DIVERSION	
EAST TO WEST DIVERSION	

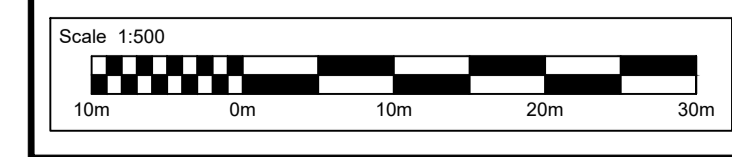

SAFETY, HEALTH AND ENVIRONMENTAL INFORMATION

In addition to the hazards/risks normally associated with the types of work detailed on this drawing, note the following significant residual risks. FD04_201-ATK-SBR-SWTRA-RA-CB-000001

Construction	NONE.
Maintenance / Cleaning	NONE.
Use	NONE.
Decommissioning / Demolition	NONE.

Description	Status	Revision	Drawn	Checked	Reviewed	Authorised	Issue Date
	S0	P01.1	---	---	---	---	---

WORK IN PROGRESS

AtkinsRéalis

West Glamorgan House
12 Orchard Street
Swansea
West Glamorgan
SA1 5AD
Tel: +44 (0)1792 641172
Fax: +44 (0)1792 472019
www.atkinsrealis.com

Copyright © AtkinsRéalis (2024)

PEDESTRIAN DIVERSION ROUTES PLAN

A487 Royal Oak Culvert

Project: FD04_201 - ATK - SBR - SWTRA - DR - CB - 000113

Volume: 1 of 1

Sheet: 1 of 1

Rev: P01.1